U.S. DEPARTMENT OF THE INTERIOR
U.S. GEOLOGICAL SURVEY

PREPARED IN COOPERATION WITH
THE MANITOBA DEPARTMENT OF ENERGY AND MINES, THE NORTH DAKOTA GEOLOGICAL SURVEY,
THE SASKATCHEWAN RESEARCH COUNCIL, AND THE MINNESOTA GEOLOGICAL SURVEY

QUATERNARY GEOLOGIC ATLAS OF THE UNITED STATES
WINNIPEG 4° x 6° QUADRANGLE, UNITED STATES AND CANADA
MISCELLANEOUS INVESTIGATIONS SERIES
MAP I-1420 (NM-14)

Pamphlet accompanies map

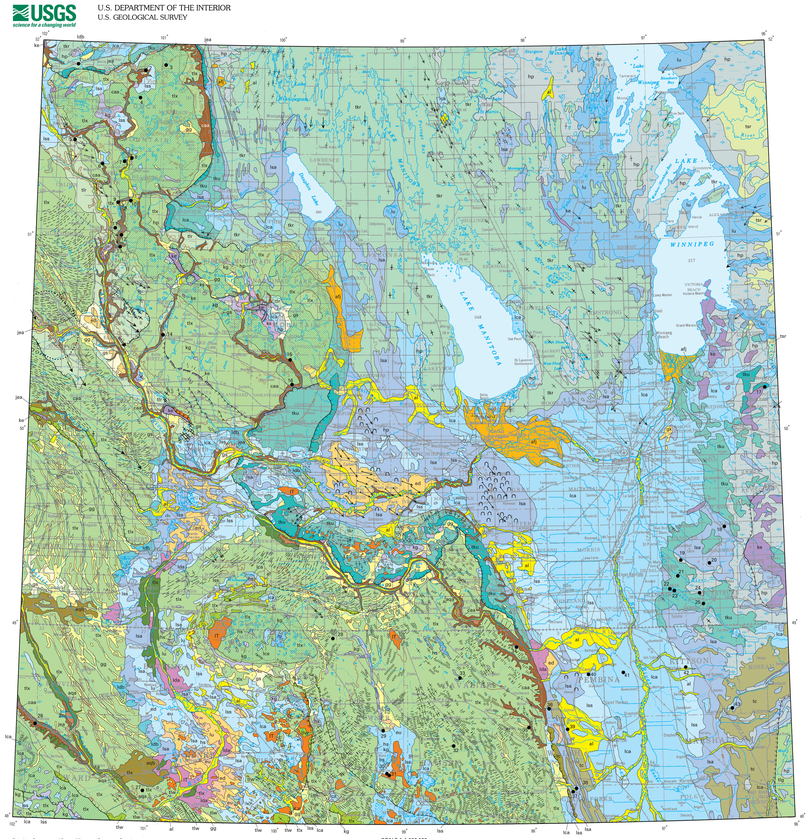
LAKE WINNIPEGOSIS
LAKE MANITOBA
WINNIPEG
Lake Winnipeg
Grand Marais
Winnipeg Beach
Selkirk
Gimli
Lake Manitoba
Portage la Prairie
Brandon
Dauphin
Swan River
Flin Flon
The Pas
Thompson
Churchill
Brochet
Lynn Lake
Leaf Rapids
Gillam
Lake Winnipeg
Lake Manitoba
Lake Winnipegosis
Cedar Lake
Moosonee
Moose Factory
Kapuskasing
Timmins
Cochrane
Hudson Bay
James Bay
Ontario
Manitoba
Saskatchewan
Nunavut
Quebec
Minnesota
North Dakota
Hudson Bay
Lake Superior
Lake Michigan
Lake Huron
Lake Erie
Lake Ontario
Great Slave Lake
Great Bear Lake
Lake Athabasca
Reindeer Lake
Lake Winnipeg
Lake Manitoba
Lake Winnipegosis
Cedar Lake